

A new solution for qualified timber leads: SilviaTerra Basemap is a high resolution forest inventory and timber procurement layer that produces detailed information for every acre in the Continental US. Pairing Basemap with parcel data, SilviaTerra now offers a qualified timber lead service that summarizes timber volume by parcel.

Qualified leads include estimates of merchantable volume by product at the parcel level, complete with address, GPS coordinates, landowner information, and contact information delivered in spreadsheets and corresponding parcel reports.

SilviaTerra Basemap is derived from a patented remote-sensing process that leverages the USFS FIA dataset and satellite imagery to produce fine scale inventory information across the US. Species, diameter, height, and merchantable volume are reported for every tree.

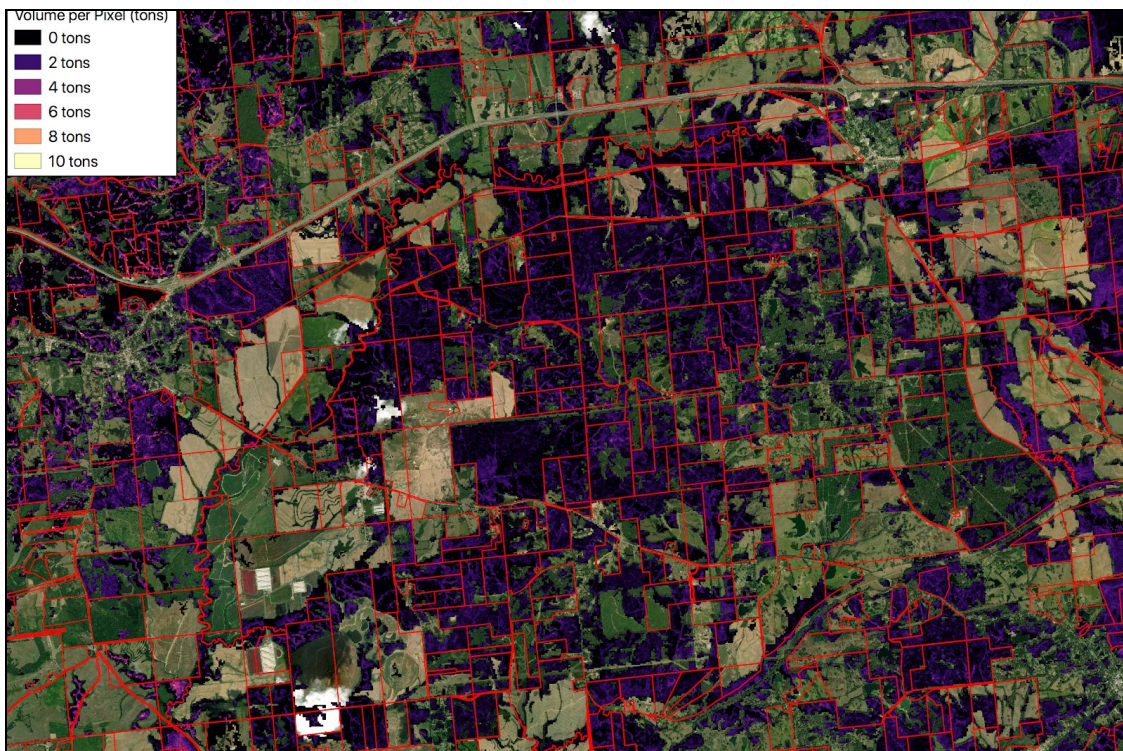

Tons of Pine Sawtimber greater than 16" DBH, Hinds County, MS.

Qualified Timber Leads

SilviaTerra's Qualified Timber Leads service can provide qualified leads from your area of interest - each lead includes the name and address of a landowner that possesses an amount and density of a dimensionally defined timber product. Here's how it works:

- Select your area of interest
- Define your timber merchantability and qualification specs by:
 - Species
 - Minimum DBH, maximum DBH, minimum top diameter, log length
 - Minimum property size
 - Minimum property volume
 - Minimum volume density
- Using Basemap, SilviaTerra summarizes leads into an excel file including:
 - Parcel ID
 - Owner
 - County
 - GPS Coordinates
 - Site Address
 - Acres
 - Forested Acres
 - Product Volume
 - Product Density
- Corresponding parcel reports include:
 - Merchantable volume summary
 - Contact information
 - Map of the parcel
 - Heatmap showing spatial distribution of product volume on the property

Sample Leads:

Parcel ID	Owner	County	Latitude	Longitude	Site Address	Acres	Forested Acres	Product Volume (tons)	Product Density (tons/acre)
4967-667	Claude D. Aubry	Hinds	32.2648° N	90.3748° W	89 Anderson Rd, Edwards, MS 39066	60	60	3,000	50
723-9-7	John Smith	Warren	32.2648° N	90.3748° W	340 Jeff Davis Rd, Yokena MS 39180	80	50	4,000	80
346-45	Terry Jackson	Yazoo	32.2648° N	90.3748° W	140 Tinsley Rd, Tinsley, MS 39173	120	80	5,200	65
567-375	Billy Klein	Hinds	32.2648° N	90.3748° W	115 Deer Rd, Jackson, MS 39204	540	230	20,700	90
18-25	Sam Jenkins	Warren	32.2648° N	90.3748° W	340 Mill St, Yokena MS 39180	250	180	15,300	85
28-43-1	Patricia Wellsey	Yazoo	32.2648° N	90.3748° W	264 S Park Lane, Tinsley, MS 39173	350	230	17,250	75
567-111	Robert Morris	Hinds	32.2648° N	90.3748° W	115 Jones Rd, Jackson, MS 39204	230	90	6,750	75
118-7-9	Peter Klaven	Warren	32.2648° N	90.3748° W	526 Davis Rd, Yokena MS 39180	1320	750	67,500	90
11-39-3	Susan Warner	Yazoo	32.2648° N	90.3748° W	17 Creek Rd, Tinsley, MS 39204	140	70	5,250	75